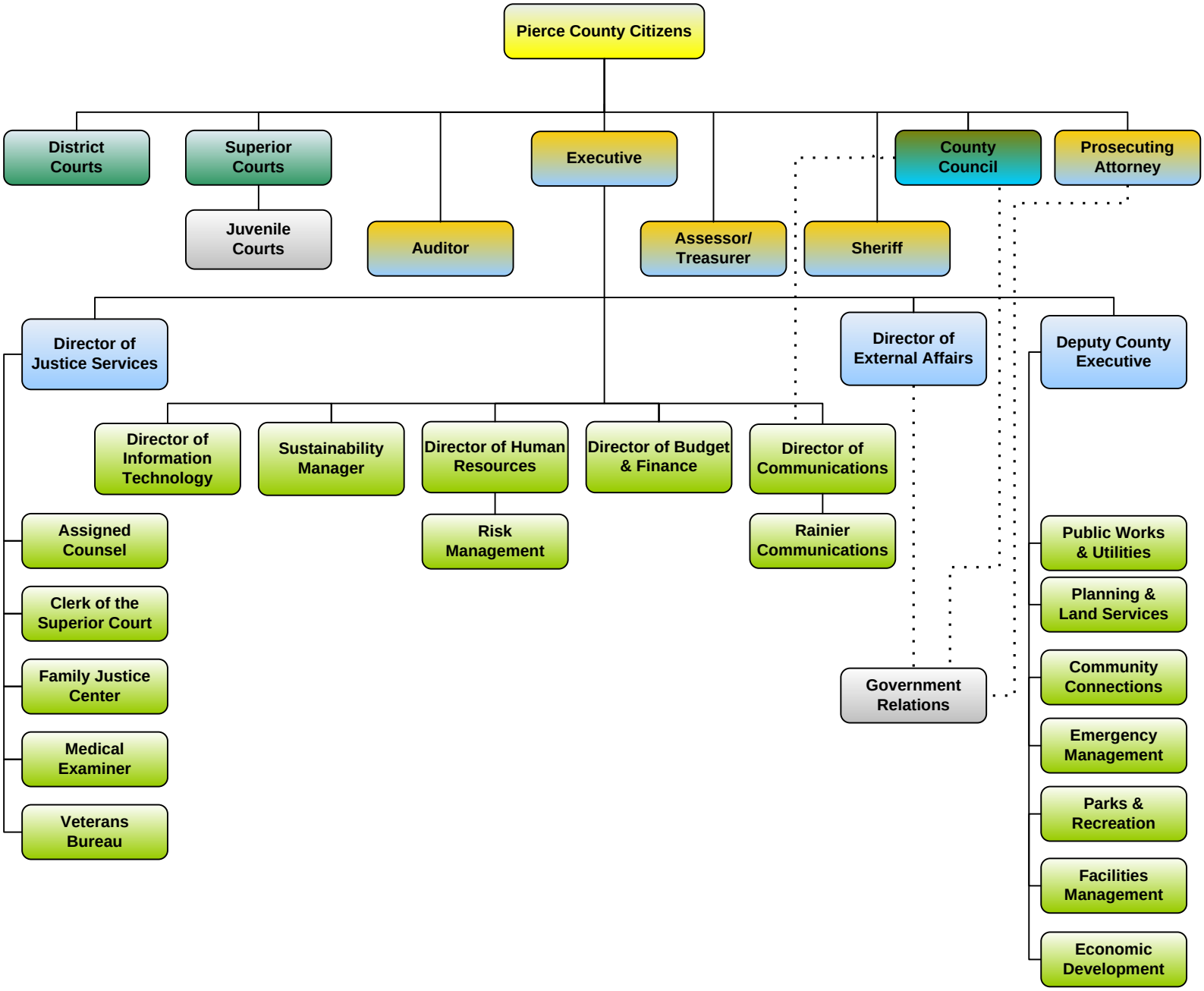
Pierce County Citizens
District Courts
Superior Courts
Juvenile Courts
Executive
Auditor
Assessor/ Treasurer
Sheriff
County Council
Prosecuting Attorney
Director of Justice Services
Director of External Affairs
Deputy County Executive
Director of Information Technology
Sustainability Manager
Director of Human Resources
Director of Budget & Finance
Director of Communications
Risk Management
Rainier Communications
Assigned Counsel
Clerk of the Superior Court
Family Justice Center
Medical Examiner
Veterans Bureau
Government Relations
Public Works & Utilities
Planning & Land Services
Community Connections
Emergency Management
Parks & Recreation
Facilities Management
Economic Development