

SECTION 21, TOWNSHIP 19 N., RANGE 3 E., W.M.

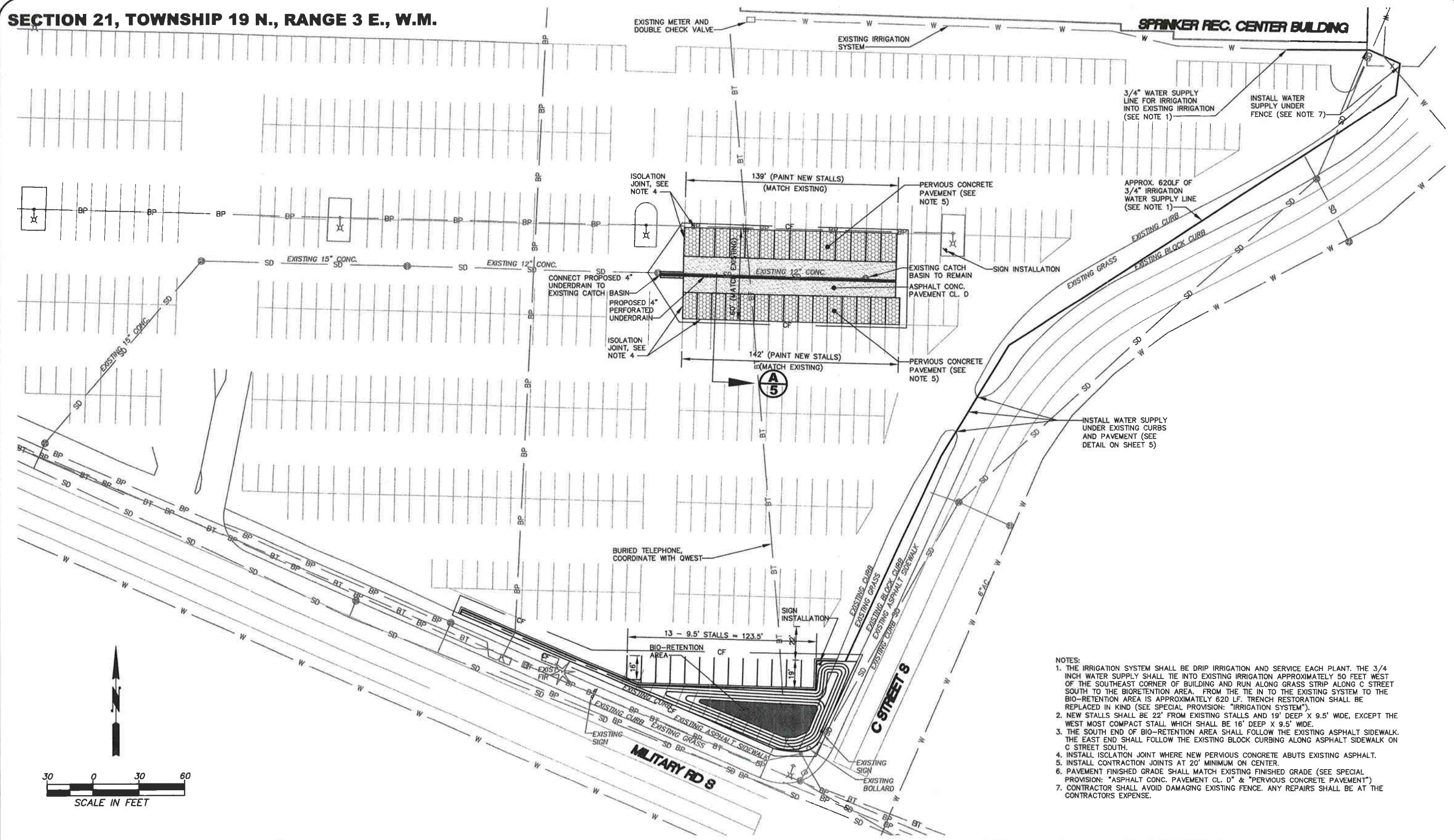

- NOTES:**
1. THE IRRIGATION SYSTEM SHALL BE DRIP IRRIGATION AND SERVICE EACH PLANT. THE 3/4 INCH WATER SUPPLY SHALL TIE INTO EXISTING IRRIGATION APPROXIMATELY 50 FEET WEST OF THE SOUTHEAST CORNER OF BUILDING AND RUN ALONG GRASS STRIP ALONG C STREET SOUTH TO THE BIORETENTION AREA. FROM THE TIE IN TO THE EXISTING SYSTEM TO THE BIO-RETENTION AREA IS APPROXIMATELY 620 LF. TRENCH RESTORATION SHALL BE REPLACED IN KIND (SEE SPECIAL PROVISION: "IRRIGATION SYSTEM").
 2. NEW STALLS SHALL BE 22' FROM EXISTING STALLS AND 19' DEEP X 9.5' WIDE, EXCEPT THE WEST MOST COMPACT STALL WHICH SHALL BE 16' DEEP X 9.5' WIDE.
 3. THE SOUTH END OF BIO-RETENTION AREA SHALL FOLLOW THE EXISTING ASPHALT SIDEWALK. THE EAST END SHALL FOLLOW THE EXISTING BLOCK CURBING ALONG ASPHALT SIDEWALK ON C STREET SOUTH.
 4. INSTALL ISCLATION JOINT WHERE NEW PERVIOUS CONCRETE ABUTS EXISTING ASPHALT.
 5. INSTALL CONTRACTION JOINTS AT 20' MINIMUM ON CENTER.
 6. PAVEMENT FINISHED GRADE SHALL MATCH EXISTING FINISHED GRADE (SEE SPECIAL PROVISION: "ASPHALT CONC. PAVEMENT CL. D" & "PERVIOUS CONCRETE PAVEMENT")
 7. CONTRACTOR SHALL AVOID DAMAGING EXISTING FENCE. ANY REPAIRS SHALL BE AT THE CONTRACTORS EXPENSE.

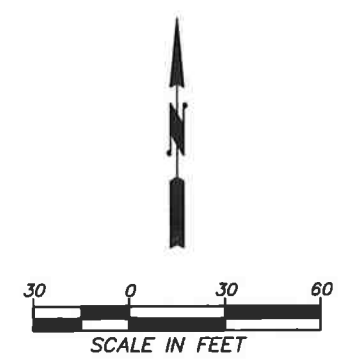

Date: May 15, 2008 11:07:39 AM
 Drawing: P:\D195 SPRINKLER LID.DWG\D195CON1.DWG
 Xref: P:\D195 SPRINKLER LID.DWG\SPRINKLER BASE.DWG

DRAWING NO. ACAD FILE	SURVEYED BY: ---
DRAWN BY: C. PIERUCCIONI	DATE SURVEYED: ---
DESIGNED BY: C. PIERUCCIONI	BOOK NO. ----
CHECKED BY: AL ZEINI	DATE: 05/15/2008

NO.	DATE	REVISION	BY	APPROVED

Pierce County
 DEPARTMENT OF PUBLIC WORKS AND UTILITIES
WATER PROGRAMS
 9850 64th STREET WEST
 UNIVERSITY PLACE, WA 98467-1078
 APPROVED BY:  HAROLD BARRETT, P.E. WATER PROGRAMS MANAGER



PHASE 1
SPRINKLER PARKING LOT LID RETROFIT
 700 S. MILITARY ROAD
PLAN SHEET
C.I.P. # D195-006
 SHEET 3 OF 6