

CALL 2 WORKING DAYS BEFORE YOU DIG
1-800-424-5555
 UTILITIES UNDERGROUND LOCATION CENTER

MILITARY RD S / SPANAWAY LOOP RD S TURN POCKET EXTENSION CRP 5717

RIGHT-OF-WAY PLANS

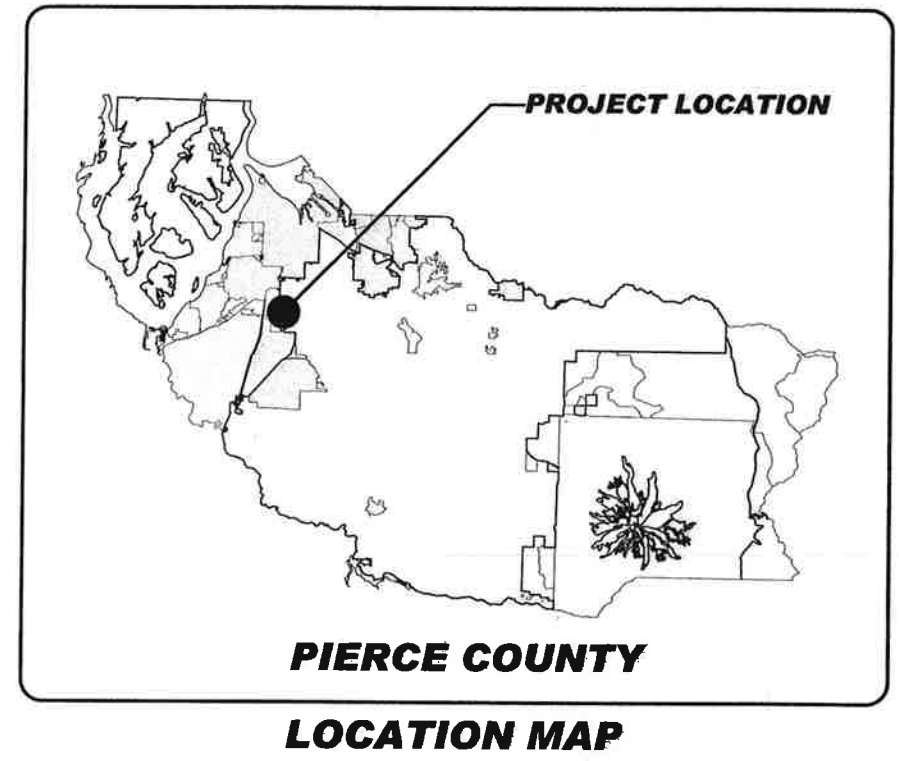

INDEX

COVER SHEET	1
RIGHT-OF-WAY PLANS	2

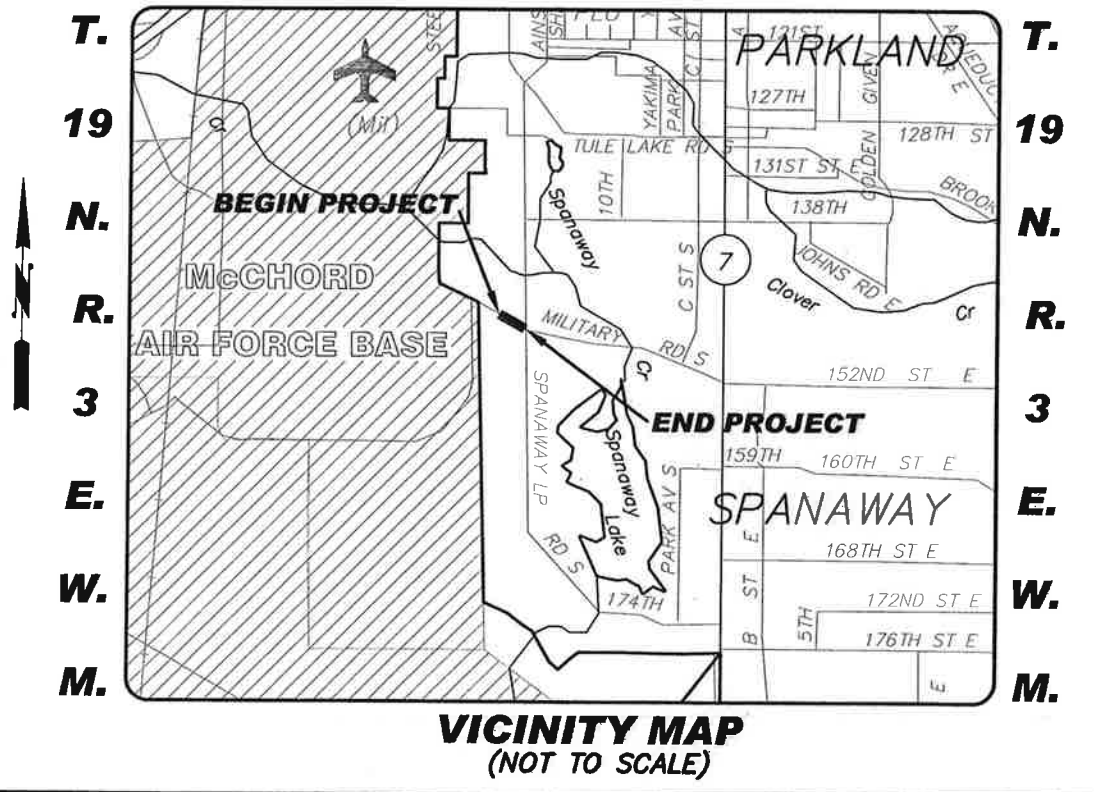

Drawing: P:\5717-MILITARYRDS-SPANAWAY\00PDRS\ENGRS\DRAWINGS\RIGHTOFWAY\PLANSHEETS\5717ROWCOVERSHEET.DWG Layout Tab: 1 COVER SHEET
 Xrefs: 5717ROWINDEX.DWG / 5717TOPINDEX.DWG / 5717INDEX.DWG
 Date: 01/13/2011 Time: 01:12:55 PM Plotted by: GNOVLAN

DRAWN BY: G. NOVLAN	BOOK NO.: FB: 1385
DESIGNED BY: G. NOVLAN	SURVEYED BY: R. JOHNSON
CHECKED BY: K. LANCASTER	DATE SURVEYED: 5-28-10
REVIEWED BY: P. BAUGHMAN, P.E.	DATE PLOTTED: Jan. 2011

NO.	DATE	REVISION	BY	APPROVED

Pierce County
 Public Works and Utilities
 Office of the County Engineer
 Tacoma Mall Office Building
 4301 South Pine Street, Suite 446
 Tacoma, Washington 98409-7207
 An APWA Accredited Agency

1/14/11
 County Engineer
 APPROVED BY:

 BRIAN D. STACY, P.E. DATE
 RAMIRO A. CHAVEZ, P.E.
 PROJECT ENGINEERING MANAGER

**MILITARY RD S / SPANAWAY LOOP RD S
 TURN POCKET EXTENSION
 COVER SHEET
 CRP 5717**

SCANNED

REGION NO.	STATE	FEDERAL AID PROJECT NO.	SHEET NO.	TOTAL SHEETS
10	WASH.		2	2

CALL 2 WORKING DAYS BEFORE YOU DIG
1-800-424-5555
 UTILITIES UNDERGROUND LOCATION CENTER



LEGEND (EXISTING)

- UTILITY POLE W/LUMINAIRE
- ELECTRICAL BOX
- TELEPHONE MANHOLE
- TELEPHONE RISER
- STORM DRAIN CATCH BASIN
- DRYWELL
- TREE (CONIFER)
- CENTERLINE
- EDGE OF ASPHALT
- CONCRETE
- CURB AND GUTTER
- EDGE OF GRAVEL OR SHOULDER
- RIGHT-OF-WAY
- SECTION LINE
- EASEMENT LINE
- PROPERTY LINE
- FENCE
- STORM DRAINAGE
- UTILITY EASEMENT

PARCEL
 TAX PARCEL
 LAST NAME
 FIRST NAME
 SITE ADDRESS

PARCEL OWNER
 INFORMATION

LEGEND (PROPOSED)

- RIGHT-OF-WAY
- RIGHT-OF-WAY ACQUISITION
- SLOPE EASEMENT

NOTE:
 PROPERTY LINES OF THE ADJACENT
 PARCELS SHOWN ON
 THESE PLANS ARE LOCATED BY
 INTERPRETATION OF DEEDS AND OTHER
 INFORMATION FOUND IN THE PUBLIC
 RECORD AND SHOULD NOT BE
 CONSTRUED AS AN ACTUAL SURVEY.

T. 19 N., R. 3 E., W.M.
 NW 1/4 NW 1/4
 SEC. 20



BASIS OF BEARING FROM PIERCE COUNTY
 CORS NETWORK NAD 83 (CORS 96) (NAD 83) (HARN 91)
 PC Brassie #1137 and Intersection Brassie #1138
 Bearing of S61°19'20"E
 HORIZONTAL DATUM: NAD 1983-1991
 VERTICAL DATUM: N.A.V.D 88

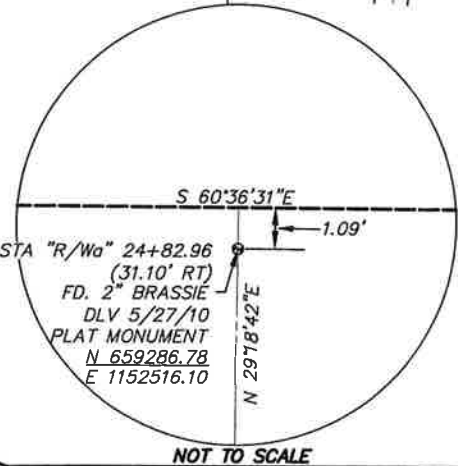
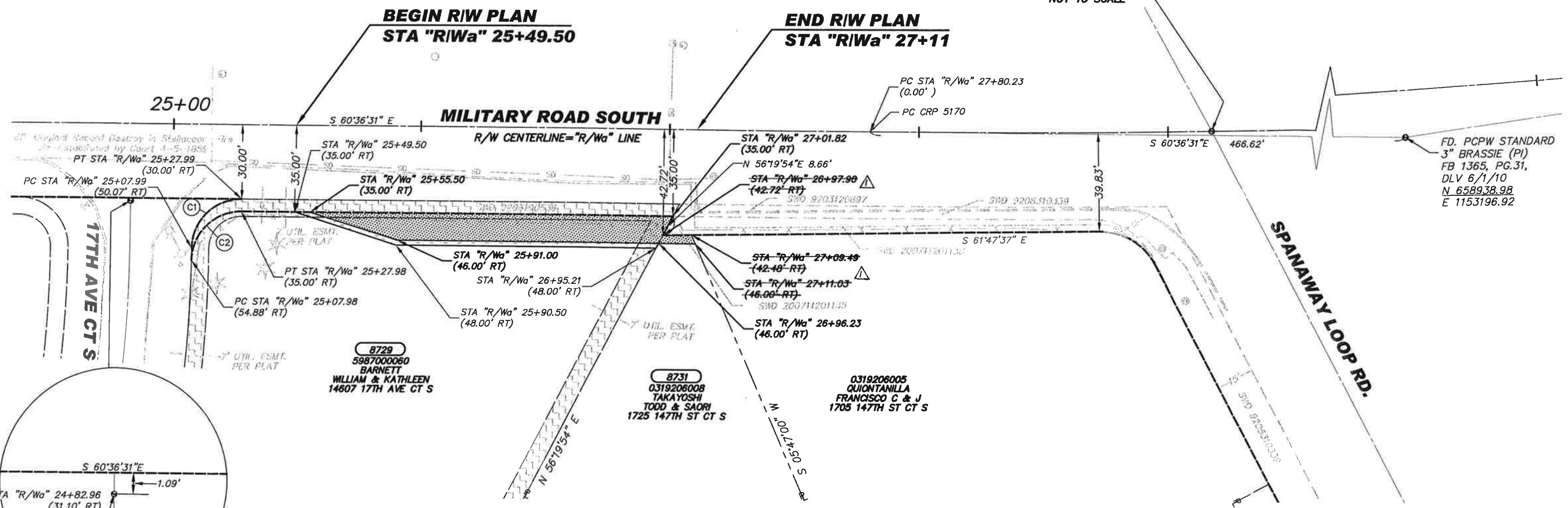
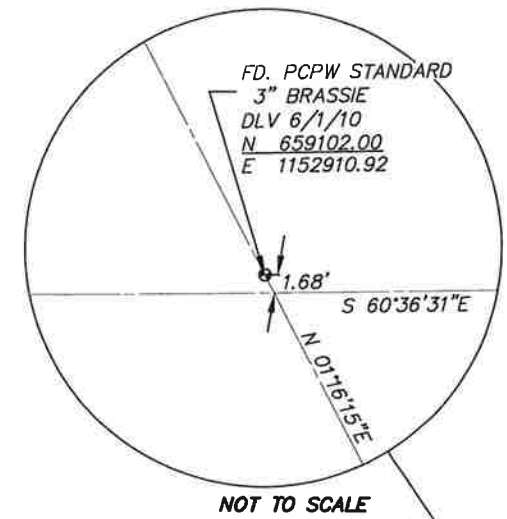

RIW CURVE DATA

CURVE	RADIUS	LENGTH	TANGENT	DELTA
C1	20.00'	31.48'	20.07'	90°11'30"
C2	20.00'	31.30'	19.88'	89°19'30"

OWNERSHIP

PARCEL NO.	NAME	TOTAL AREA	RIW ACQUISITION	REMAINDER	SLOPE ESMT
8729	BARNETT, WILLIAM & KATHLEEN	34,854 SF	1,384 SF	33,470 SF	288 SF
8731	TAKAYOSHI, TODD & SAORI	29,941 SF	46 SF	29,896 SF	

DRAWN BY: G. NOWLAN	BOOK NO.: FB: 1385
DESIGNED BY: G. NOWLAN	SURVEYED BY: R. JOHNSON
CHECKED BY: K. LANCASTER	DATE SURVEYED: 5-28-10
REVIEWED BY: P. BAUGHMAN, P.E.	DATE PLOTTED: Jan. 2011

NO.	DATE	REVISION	BY	APPROVED
1	10/27/11	REMOVED ACQUISITION FROM PARCEL #8731		

Pierce County
 Public Works and Utilities
 Office of the County Engineer
 Tacoma Mall Office Building
 4301 South Pine Street, Suite 448
 Tacoma, Washington 98409-7207
 An APWA Accredited Agency

County Engineer
 APPROVED BY:

 BRIAN D. STACY, P.E. DATE: 1-14-11
 RAMIRO A. CHAVEZ, P.E.
 PROJECT ENGINEERING MANAGER

MILITARY RD S | SPANAWAY LOOP RD S
TURN POCKET EXTENSION
RIGHT-OF-WAY PLANS
CRP 5717

Drawing: P:\5717-MILITARY RD S-SPANAWAY LOOP RD S-ENGINEERING\DRAWINGS\RIGHT-OF-WAY\PLANS\5717PROPCROW.DWG Layout: Tab: RIGHT-OF-WAY PLANS
 xrefs: 5717RINDEX.DWG / 5717TOPINDEX.DWG / 5717ORTH.DWG
 Date: 01/13/2011 Time: 01:17:26 PM Plotted by: GNOVLAN