

**T. 20 N, R. 4 E., W.M.**

NE 1/4 NE 1/4  
SEC. 19

REGION NO.	STATE	FEDERAL AID PROJECT NO.	SHEET NO.	TOTAL SHEETS
10	WASH.	STPUL 3170(003)	16	20

CALL 2 WORKING DAYS BEFORE YOU DIG  
**1-800-424-5555**  
UTILITIES UNDERGROUND LOCATION CENTER

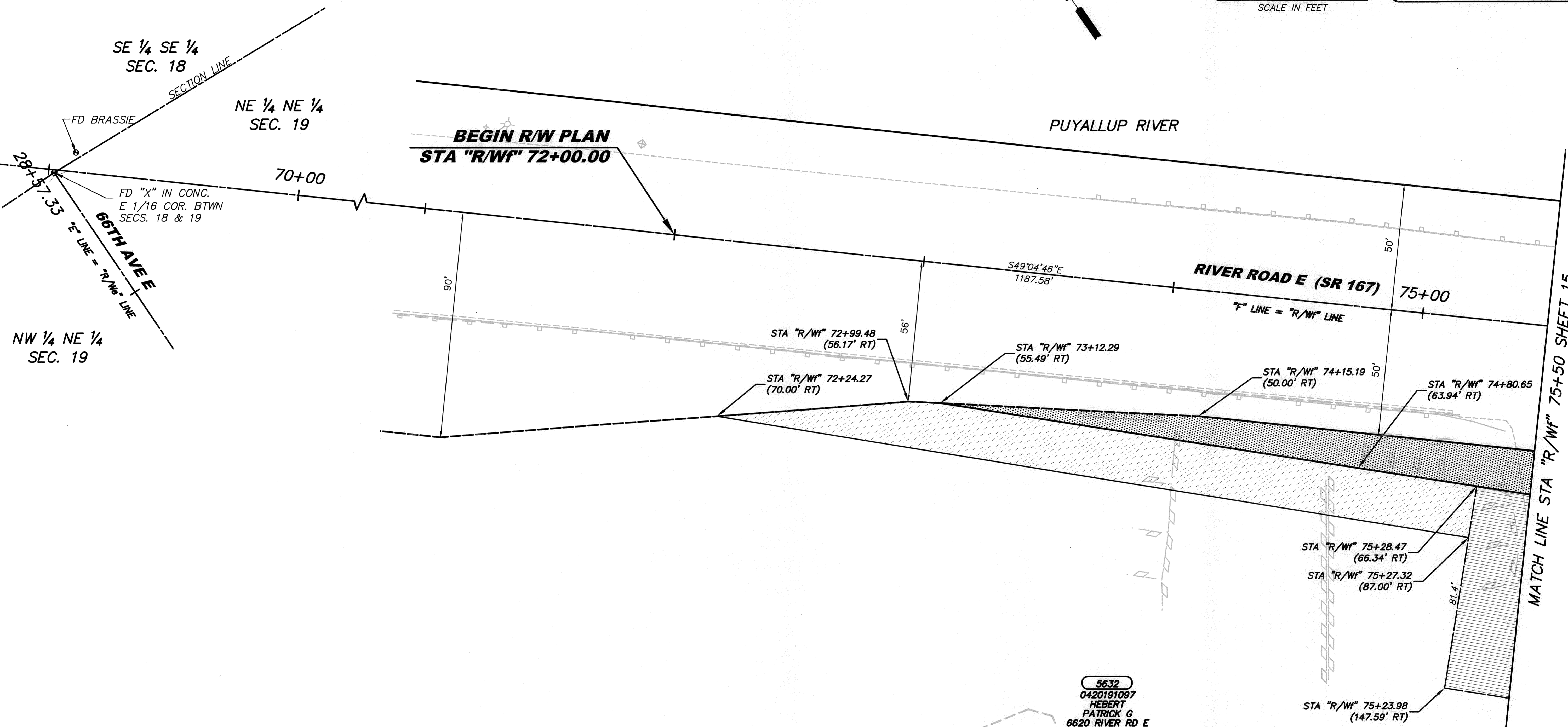
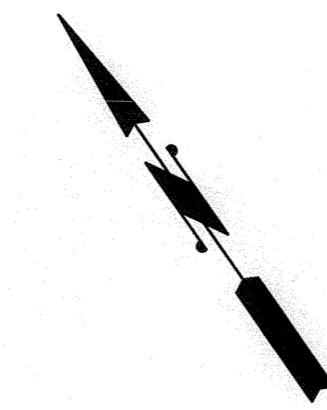
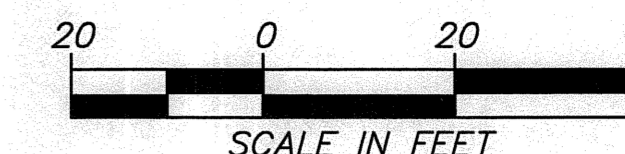

5632  
0420191097  
HEBERT  
PATRICK G  
6620 RIVER RD E

**NOTE:**  
PROPERTY LINES OF THE ADJACENT PARCELS SHOWN ON THESE PLANS ARE LOCATED BY INTERPRETATION OF DEEDS AND OTHER INFORMATION FOUND IN THE PUBLIC RECORD AND SHOULD NOT BE CONSTRUED AS AN ACTUAL SURVEY.

OWNERSHIP						
PARCEL NO.	NAME	TOTAL AREA	R/W ACQUISITION	REMAINDER	SLOPE ESMT	DRAINAGE ESMT
5632	HEBERT, PATRICK G					SEE SHEET 15

<b>DRAWN BY:</b> C. LAKOSE	<b>BOOK NO.:</b> 1424
<b>DESIGNED BY:</b> L. SANFORD	<b>SURVEYED BY:</b> D. AUCKLAND
<b>CHECKED BY:</b> R. SCHLONGA, P.E.	<b>DATE SURVEYED:</b> 6-30-2000
<b>REVIEWED BY:</b> P. BAUGHMAN, P.E.	<b>DATE PLOTTED:</b> Oct. 2012

NO.	DATE	REVISION	BY	APPROVED

**Pierce County**  
Public Works and Utilities  
Office of the County Engineer  
Tacoma Mall Office Building  
4301 South Pine Street, Suite 446  
Tacoma, Washington 98409-7207  
An APWA Accredited Agency

10/17/12  
County Engineer  
APPROVED BY:  
*Brian D. Stacy*  
BRIAN D. STACY, P.E. DATE  
RAMIRO A. CHAVEZ, P.E., PGMP  
PROJECT ENGINEERING MANAGER

**CANYON RD E NORTHERLY EXTENSION**  
**62ND AVE E TO 45TH ST CT E**  
**RIGHT OF WAY PLAN SHEET**  
**CRP 5498**

Drawing: P:\5498-525TE70AVE\ENGINERS\DRAWINGS\RIGHTOFWAY\PLANSHEETS\5498PROPPROWPLANS02.DWG Layout: Tab: ROW 16  
 Xrefs: 5498DESIINDEX.DWG / 5498-5643-TOPINDEX.DWG / 5498 ROW INDEX.DWG / 5498ORTHINDEX.DWG / 5498-525TE70AVESURVEINDX.DWG  
 Date: 10/10/2012 Time: 02:32:43 PM Plotted by: CLAKOSE