



AIRPORT AND FERRY DIVISION MEMORANDUM

July 25, 2019

Subject: April 2019 Ferry Performance Measures

This memorandum and the attached charts provide the Pierce County Ferry Performance Measures for April 2019. Historic trend charts are also included to provide a basis for performance comparison. Other than cars left behind, all ridership statistics are one-way figures.

Fare Revenue

MONTH	FARE REVENUE	BUDGETED FARE REVENUE
April 2019	\$211,979	\$225,000

Monthly revenues reported in the Performance Measures April vary based on the posting date used by Pierce County Finance Department.

April 2019 Ridership

RIDERSHIP CATEGORY	RIDERSHIP COUNT	PERCENT DIFFERENCE FROM 2018	DIFFERENCE IN RIDERS FROM 2018
YTD Total Ridership	64,510	4.92%	3,027
Monthly Total Ridership	17,262	5.55%	907
Walk-on Adults	2,383	19.87%	395
Walk-on Youth	1,985	19.87%	329
Walk-on Senior / Disabled	1,662	6.13%	96
Walk-on Commuters	1,621	8.87%	132
Vehicles up to 22' with Driver	2,167	(33.32%)	-1,083
Vehicles up to 22' with Commuter	5,636	21.65%	1,003
Vehicles up to 22' with Senior/Disabled	796	(23.90%)	-250
Commuter Motorcycles	77	108.11%	40

Vehicles Left Behind in April

VEHICLES LEFT BEHIND 2019	VEHICLES LEFT BEHIND 2018	% CHG FROM 2018
416	338	19%

Respectfully submitted,
Nick Lacsina
Management Analyst
Pierce County Planning & Public Works
D: 253.798.6355 | nick.lacsina@piercecountywa.gov

Attachments:
- 2019 Ridership
- 2018 Ridership
- Monthly ridership comparison
- YTD ridership comparison
- Monthly Ticket Sales

Pierce County Ferry - 2019 Ridership Anderson & Ketron Islands

Combined Islands	Jan-18 OUT	Feb-18 OUT	Mar-18 OUT	Apr-18 OUT	May-18 OUT	Jun-18 OUT	Jul-18 OUT	Aug-18 OUT	Sep-18 OUT	Oct-18 OUT	Nov-18 OUT	Dec-18 OUT	2018 TOTALS	
Passengers														
Adults	1,702	1,311	2,173	2,383	0	0	0	0	0	0	0	0	7,569	Total Passengers 28,273
Youth (Ages 6-18)	1,796	1,440	2,174	1,985	0	0	0	0	0	0	0	0	7,395	
Children (Under Age 6)	169	117	258	352	0	0	0	0	0	0	0	0	896	
Senior/Disabled Citizens	1,533	1,190	1,616	1,662	0	0	0	0	0	0	0	0	6,001	
Commuter Passengers	1,681	1,362	1,748	1,621	0	0	0	0	0	0	0	0	6,412	
<i>Monthly Passenger Total</i>	6,881	5,420	7,969	8,003	0	0	0	0	0	0	0	0	28,273	
Vehicles														
Up to 22' and Driver	1,895	1,516	2,523	2,167	0	0	0	0	0	0	0	0	8,101	Total Vehicles 35,506
Up to 22' and Sr/Disabled	846	629	906	796	0	0	0	0	0	0	0	0	3,177	
Up to 22' and Commuter	6,041	4,998	6,175	5,636	0	0	0	0	0	0	0	0	22,850	
Over 22' to under 30'	109	108	147	123	0	0	0	0	0	0	0	0	487	
30' to under 40'	99	74	138	111	0	0	0	0	0	0	0	0	422	
40' to under 50'	30	19	30	32	0	0	0	0	0	0	0	0	111	
50' to under 60'	7	5	14	10	0	0	0	0	0	0	0	0	36	
60' to under 70'	11	7	16	11	0	0	0	0	0	0	0	0	45	
70' to under 80'	3	2	4	1	0	0	0	0	0	0	0	0	10	
80' to under 90'	0	0	0	1	0	0	0	0	0	0	0	0	1	
90' and greater	0	0	0	0	0	0	0	0	0	0	0	0	0	
Motorcycle w/Driver	14	4	28	34	0	0	0	0	0	0	0	0	80	
Motorcycle w/Commuter	18	16	57	77	0	0	0	0	0	0	0	0	168	
3-Wheel Vehicles	6	2	4	6	0	0	0	0	0	0	0	0	18	
<i>Monthly Vehicle Total</i>	9,079	7,380	10,042	9,005	0	0	0	0	0	0	0	0	35,506	
Non-Exempt Total														
<i>Monthly Non-Exempt Total</i>	15,960	12,800	18,011	17,008	0	0	0	0	0	0	0	0	63,779	63,779
Exempt														
Exempt Vehicles	163	150	164	254	0	0	0	0	0	0	0	0	731	Total Exempt 731
Exempt Passengers	0	0	0	0	0	0	0	0	0	0	0	0	0	
<i>Monthly Exempt Total</i>	163	150	164	254	0	0	0	0	0	0	0	0	731	
Other - NOT INCLUDED														
Cars Left Behind	95	139	269	416	0	0	0	0	0	0	0	0	919	
Totals	16,123	12,950	18,175	17,262	0	0	0	0	0	0	0	0	64,510	
Change from 2018	9.44%	-4.58%	8.02%	5.55%										4.92%

Pierce County Planning & Public Works
Airport and Ferry Division
2702 South 42nd Street, Suite 201
Tacoma, WA 98409

Total Passengers	28,273
Total Vehicles	35,506
Total Exempt	731
Total Ridership	64,510

Pierce County Ferry - 2018 Ridership Anderson & Ketron Islands

Combined Islands	Jan-18 OUT	Feb-18 OUT	Mar-18 OUT	Apr-18 OUT	May-18 OUT	Jun-18 OUT	Jul-18 OUT	Aug-18 OUT	Sep-18 OUT	Oct-18 OUT	Nov-18 OUT	Dec-18 OUT	2018 TOTALS	
Passengers														
Adults	1,566	1,471	2,033	1,988	2,754	3,142	5,196	4,089	2,627	1,943	2,117	2,182	31,108	Total Passengers
Youth (Ages 6-18)	1,551	1,485	1,842	1,656	2,397	2,395	3,937	3,350	2,254	2,193	2,055	2,035	27,150	
Children (Under Age 6)	120	123	188	207	431	472	621	657	327	174	205	270	3,795	
Senior/Disabled Citizens	1,403	1,273	1,560	1,566	1,800	1,968	2,340	2,218	1,852	1,769	1,659	1,579	20,987	
Commuter Passengers	1,573	1,373	1,546	1,489	1,742	1,896	1,979	2,010	1,839	1,893	1,694	1,649	20,683	
Monthly Passenger Total	6,213	5,725	7,169	6,906	9,124	9,873	14,073	12,324	8,899	7,972	7,730	7,715	103,723	103,723
Vehicles														
Up to 22' and Driver	1,835	1,752	2,384	3,250	2,749	2,925	4,379	3,887	2,507	2,116	2,318	2,306	32,408	Total Vehicles
Up to 22' and Sr/Disabled	824	734	987	1,046	1,104	1,093	1,312	1,224	867	900	856	878	11,825	
Up to 22' and Commuter	5,547	4,985	5,684	4,633	6,439	6,708	6,699	6,794	6,315	6,652	6,031	5,814	72,301	
Over 22' to under 30'	109	88	115	129	152	139	182	127	120	120	116	96	1,493	
30' to under 40"	81	70	118	89	131	162	156	187	149	122	96	80	1,441	
40' to under 50'	22	14	41	27	60	51	61	50	24	26	28	20	424	
50' to under 60'	5	11	12	10	12	19	25	11	15	12	8	4	144	
60' to under 70'	9	7	13	16	19	12	13	11	13	17	16	7	153	
70' to under 80'	10	5	9	6	16	7	6	5	6	9	2	4	85	
80' to under 90'	2	0	0	0	0	0	0	0	0	0	0	0	2	
90' and greater	0	0	0	0	0	0	0	0	0	0	0	0	0	
Motorcycle w/Driver	8	15	16	14	45	43	56	38	42	9	47	5	338	
Motorcycle w/Commuter	14	10	47	37	59	73	109	67	57	77	6	13	569	
3-Wheel Vehicles	2	3	7	4	6	10	12	12	12	5	4	3	80	
Monthly Vehicle Total	8,468	7,694	9,433	9,261	10,792	11,242	13,010	12,413	10,127	10,065	9,528	9,230	121,263	
Non-Exempt Total														
Monthly Non-Exempt Total	14,681	13,419	16,602	16,167	19,916	21,115	27,083	24,737	19,026	18,037	17,258	16,945	224,986	224,986
Exempt														
Exempt Vehicles	51	152	223	188	254	342	468	335	180	213	141	203	2,750	Total Exempt
Exempt Passengers	0	0	0	0	0	0	0	0	0	0	0	0	0	
Monthly Exempt Total	51	152	223	188	254	342	468	335	180	213	141	203	2,750	
Other - NOT INCLUDED														
Cars Left Behind	193	105	244	338	581	1,011	1,969	910	700	452	274	148	6,925	
Totals	14,732	13,571	16,825	16,355	20,170	21,457	27,551	25,072	19,206	18,250	17,399	17,148	227,736	
Change from 2017	7.86%	5.14%	8.46%	3.74%	2.81%	5.70%	8.31%	3.05%	-4.47%	7.08%	9.68%	3.22%	4.87%	

Pierce County Public Works & Utilities
Airport and Ferry Division
2702 South 42nd Street, Suite 201
Tacoma, WA 98409

Total Passengers	103,723
Total Vehicles	121,263
Total Exempt	2,750
Total Ridership	227,736

Pierce County Ferry - 2015 to 2019 Monthly Ridership For the Month of April

Combined Islands	2015	2016	2017	2018	2019	2015-2019 AVERAGES
Passengers						
Monthly Passenger Total	6,611	6,964	6,828	6,906	8,003	7,062
Vehicles						
Monthly Vehicle Total	8,262	8,342	8,753	9,261	9,005	8,725
Exempt						
Monthly Exempt Total	24	31	184	188	254	136
Other - NOT INCLUDED						
Monthly Cars Left Behind	46	50	72	338	416	184
Totals	14,897	15,337	15,765	16,355	17,262	15,923

**Anderson & Ketron
Islands**

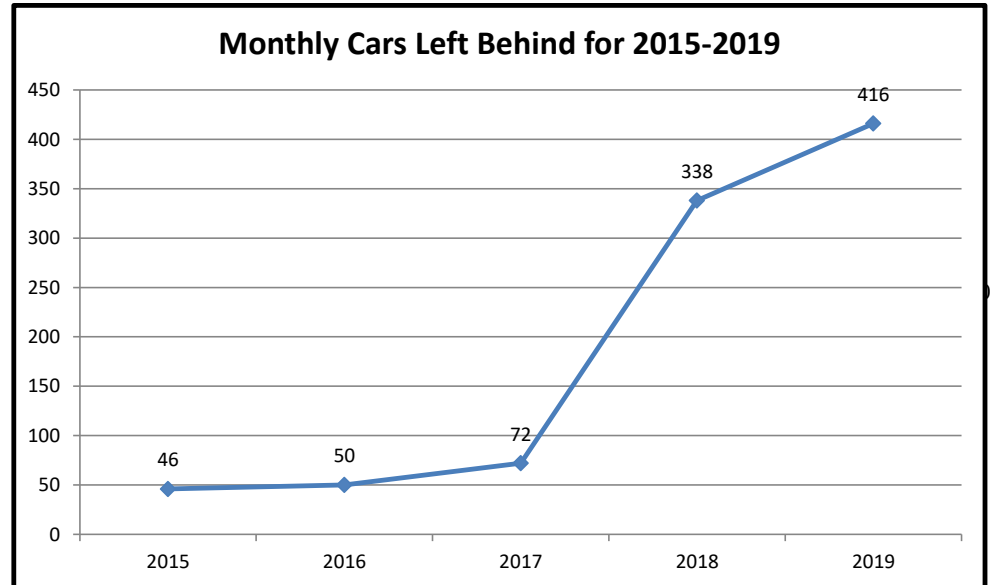
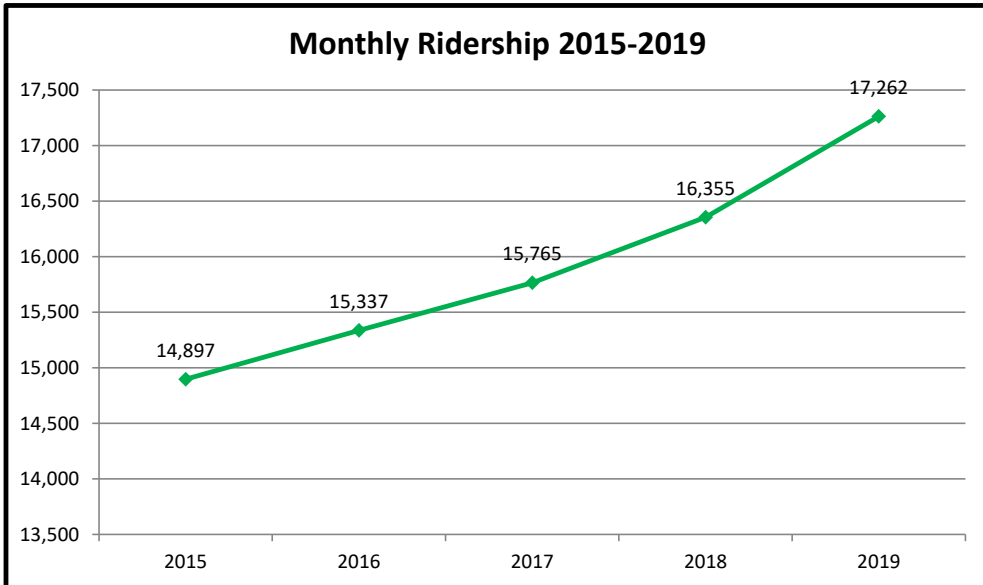

Pierce County Ferry 2015-2019 Year to Date Totals Through April

Combined Islands	2015	2016	2017	2018	2019	2015-2019 AVERAGES
Passengers						
YTD Passenger Total	24,620	24,167	24,653	26,013	28,273	25,545
Vehicles						
YTD Vehicle Total	30,406	29,250	32,688	34,856	35,506	32,541
Exempt						
YTD Exempt Total	55	120	502	614	731	404
Other - NOT INCLUDED						
Cars Left Behind	170	152	117	880	919	448
Totals	55,081	53,537	57,843	61,483	64,510	58,491

**Anderson & Ketron
Islands**

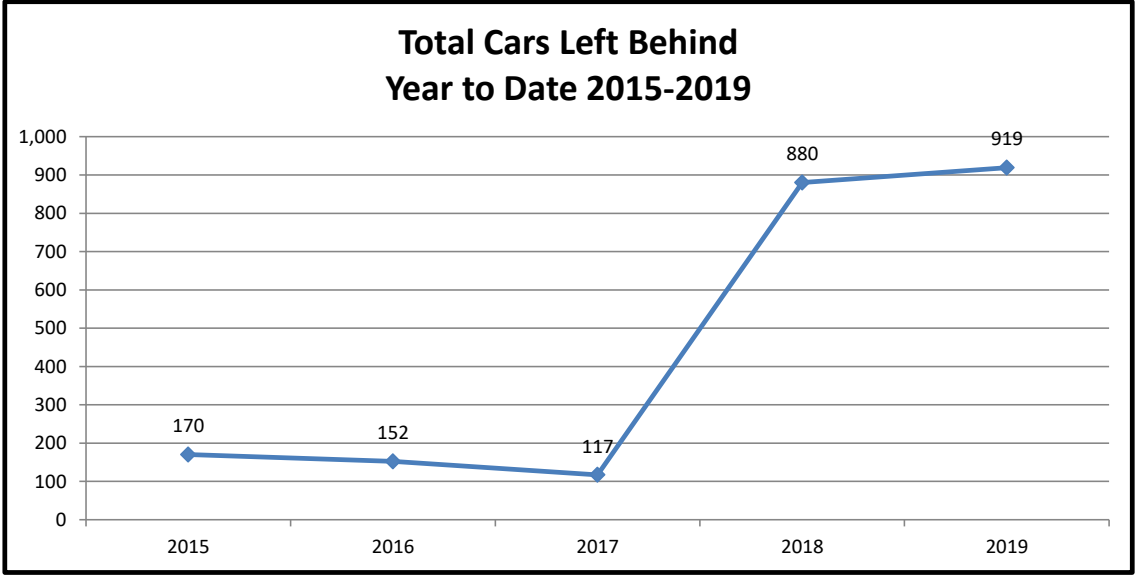
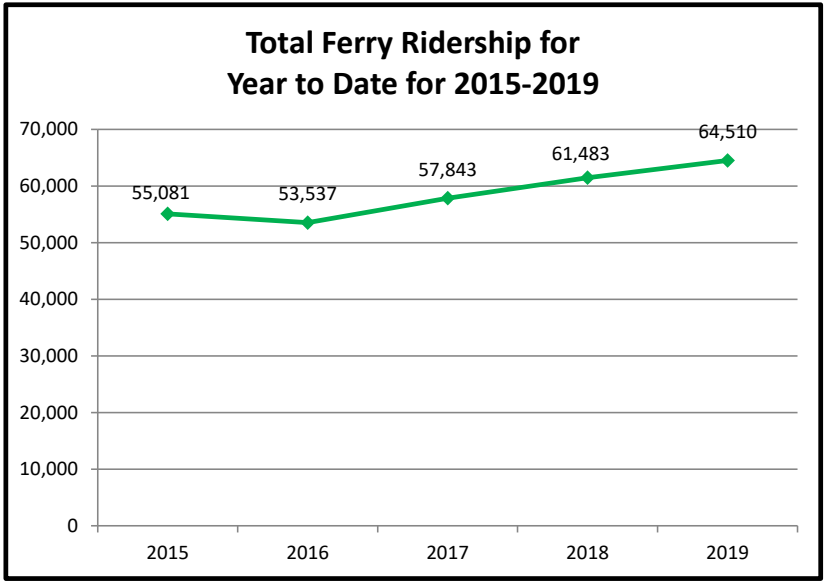

Pierce County Ferry System Ticket Sales by Month 2013-2019

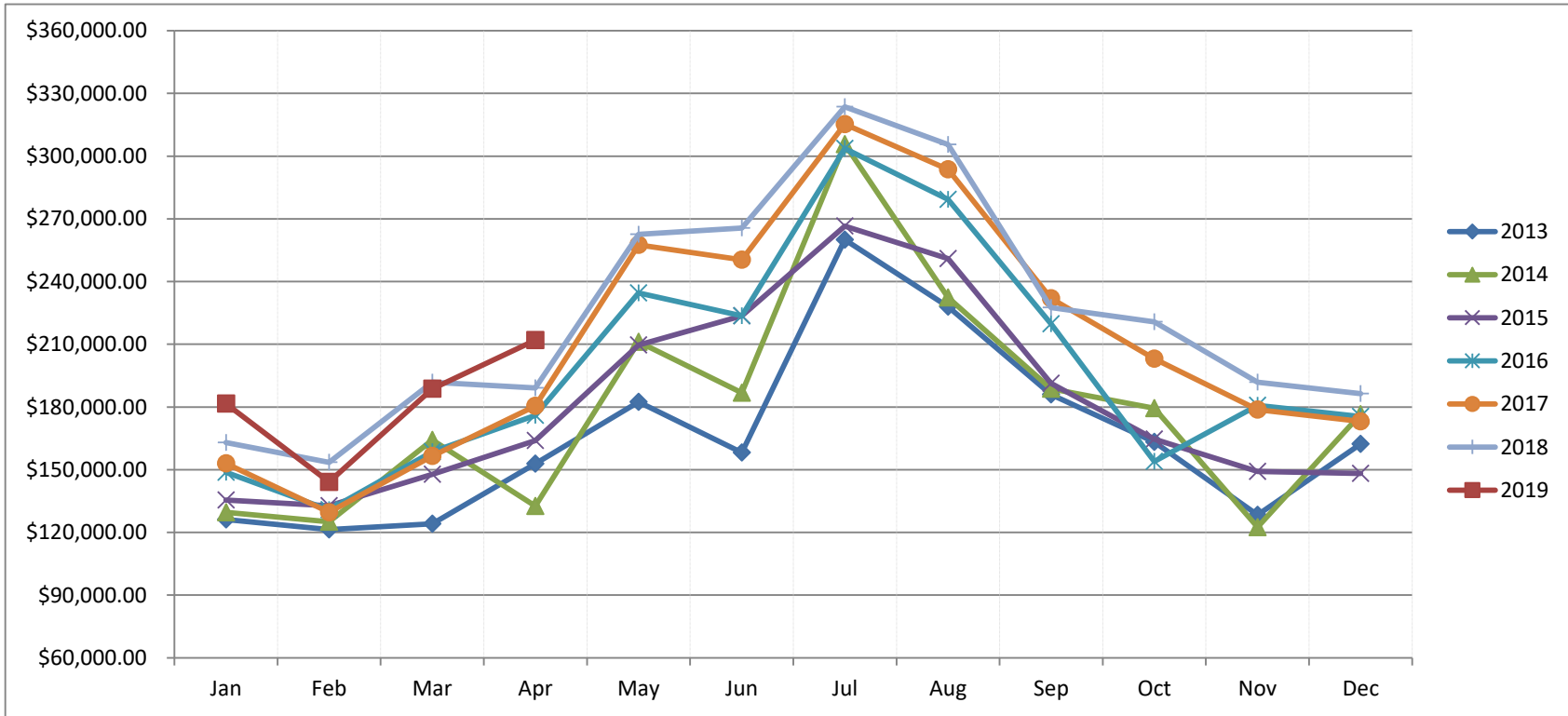

Month	2013	2014	2015	2016	2017	2018	2019
Jan	\$ 126,194.90	\$ 129,625.00	\$ 135,455.00	\$ 148,753.95	\$ 152,936.35	\$ 163,007.30	\$ 181,627.00
Feb	\$ 121,360.59	\$ 125,146.00	\$ 132,736.00	\$ 130,783.20	\$ 129,663.00	\$ 153,516.00	\$ 144,150.00
Mar	\$ 124,175.22	\$ 164,208.00	\$ 147,762.00	\$ 158,542.65	\$ 156,493.00	\$ 191,868.19	\$ 188,724.35
Apr	\$ 152,858.25	\$ 132,604.00	\$ 163,957.70	\$ 176,019.27	\$ 180,457.00	\$ 189,160.92	\$ 211,979.00
May	\$ 182,381.05	\$ 211,172.00	\$ 209,581.63	\$ 234,493.20	\$ 257,589.00	\$ 262,604.70	
Jun	\$ 158,264.21	\$ 186,820.00	\$ 223,529.80	\$ 223,570.55	\$ 250,428.00	\$ 265,570.00	
Jul	\$ 260,026.00	\$ 305,702.00	\$ 266,512.69	\$ 303,626.22	\$ 315,273.00	\$ 323,590.00	
Aug	\$ 227,964.00	\$ 232,362.00	\$ 250,957.44	\$ 279,322.38	\$ 293,666.00	\$ 305,517.00	
Sep	\$ 185,973.00	\$ 188,716.00	\$ 191,350.91	\$ 219,709.25	\$ 232,005.00	\$ 227,613.00	
Oct	\$ 163,319.00	\$ 179,409.00	\$ 164,579.42	\$ 153,994.35	\$ 203,140.00	\$ 220,739.00	
Nov	\$ 128,319.00	\$ 122,535.00	\$ 149,226.31	\$ 180,780.35	\$ 178,766.00	\$ 191,804.00	
Dec	\$ 162,283.00	\$ 176,474.00	\$ 148,272.10	\$ 175,444.45	\$ 173,176.00	\$ 186,402.00	
Totals	\$ 1,993,118.22	\$ 2,154,773.00	\$ 2,183,921.00	\$ 2,385,039.82	\$ 2,523,592.35	\$ 2,681,392.11	\$ 514,501.35